Prana

Guitar
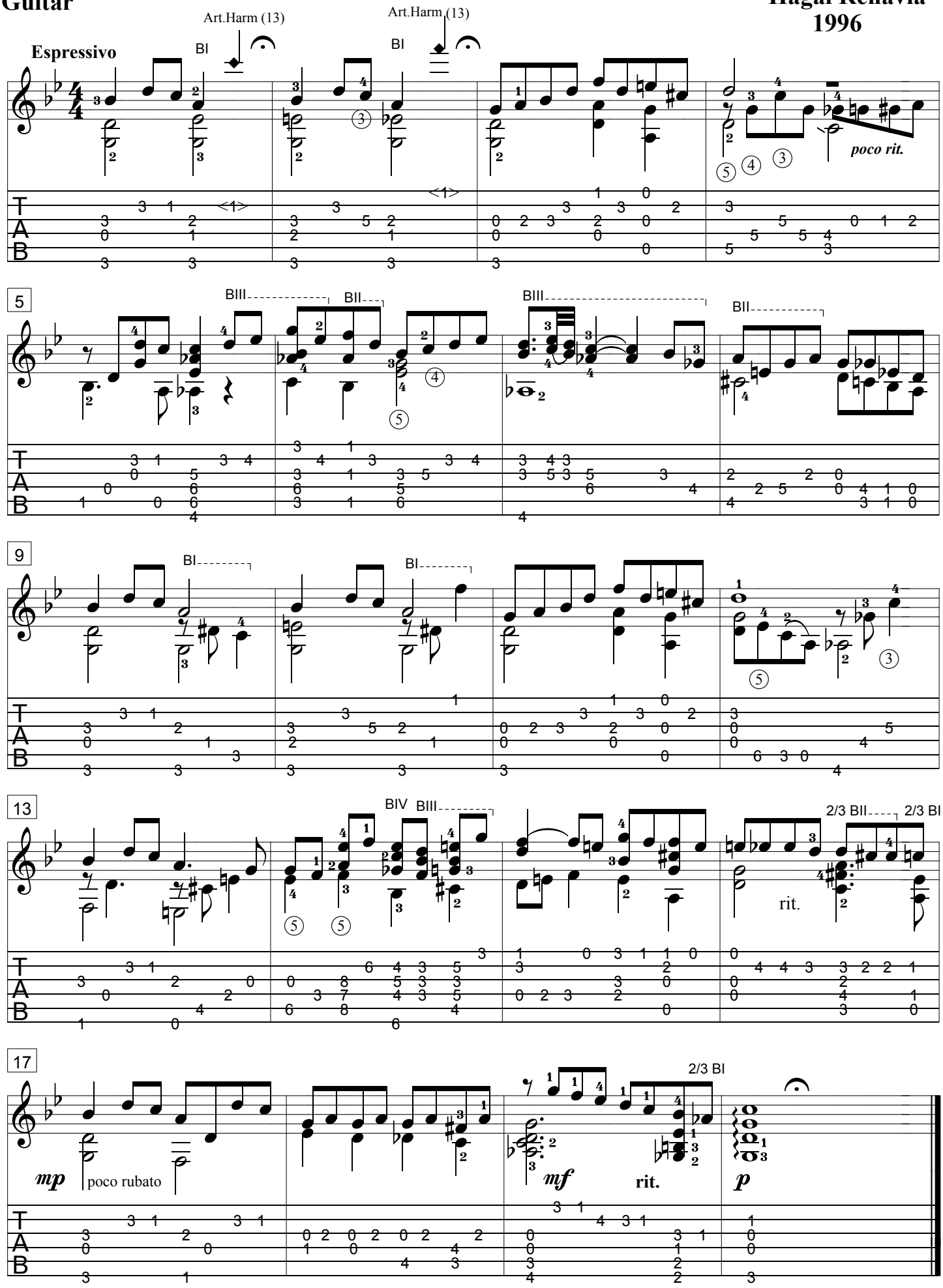
Hagai Rehavia
1996